International Conference on Planning & the Big 4

Kenya Institute of Planners
8-12 October, 2018
Travellers Beach Hotel

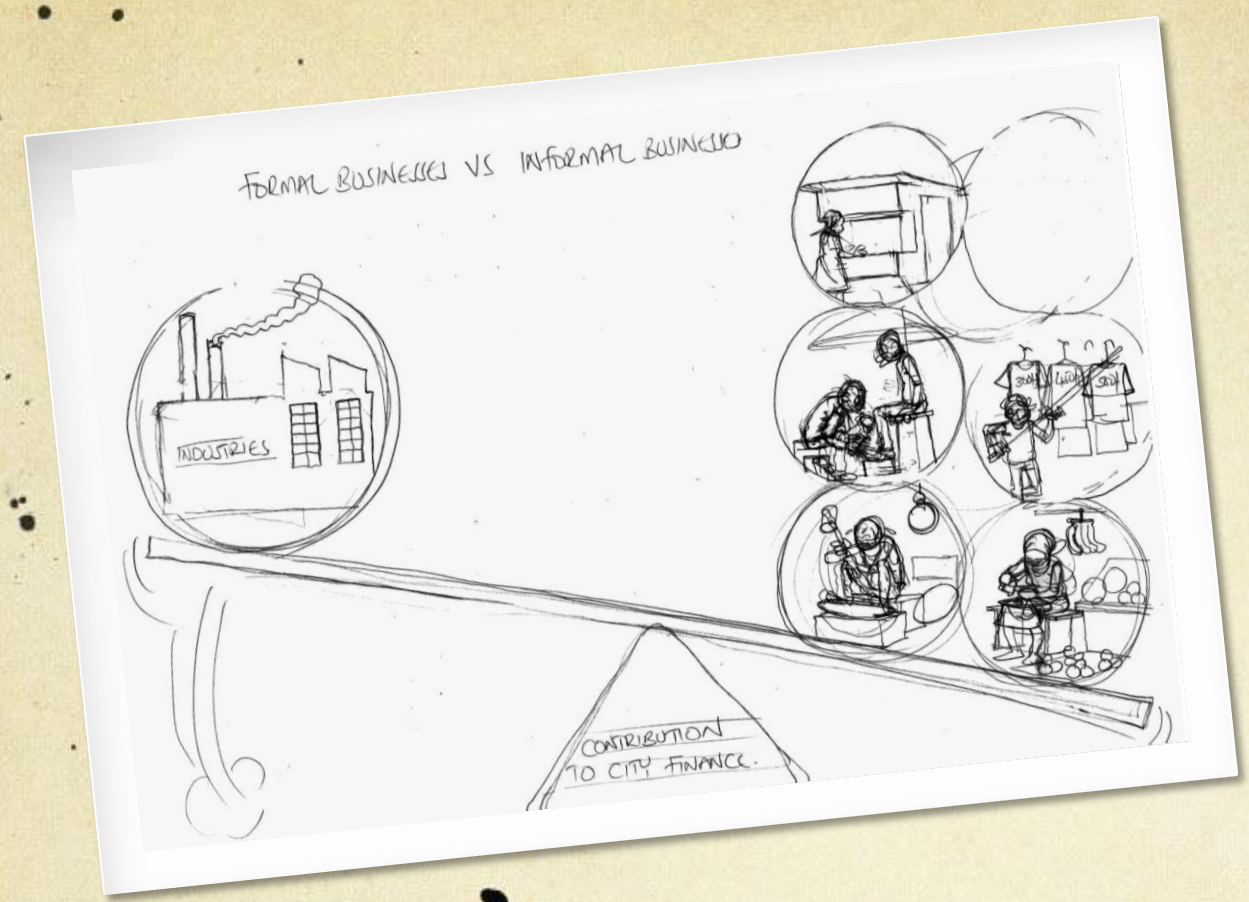

Day 1 Reflections

10 October, 2018

Structure.....

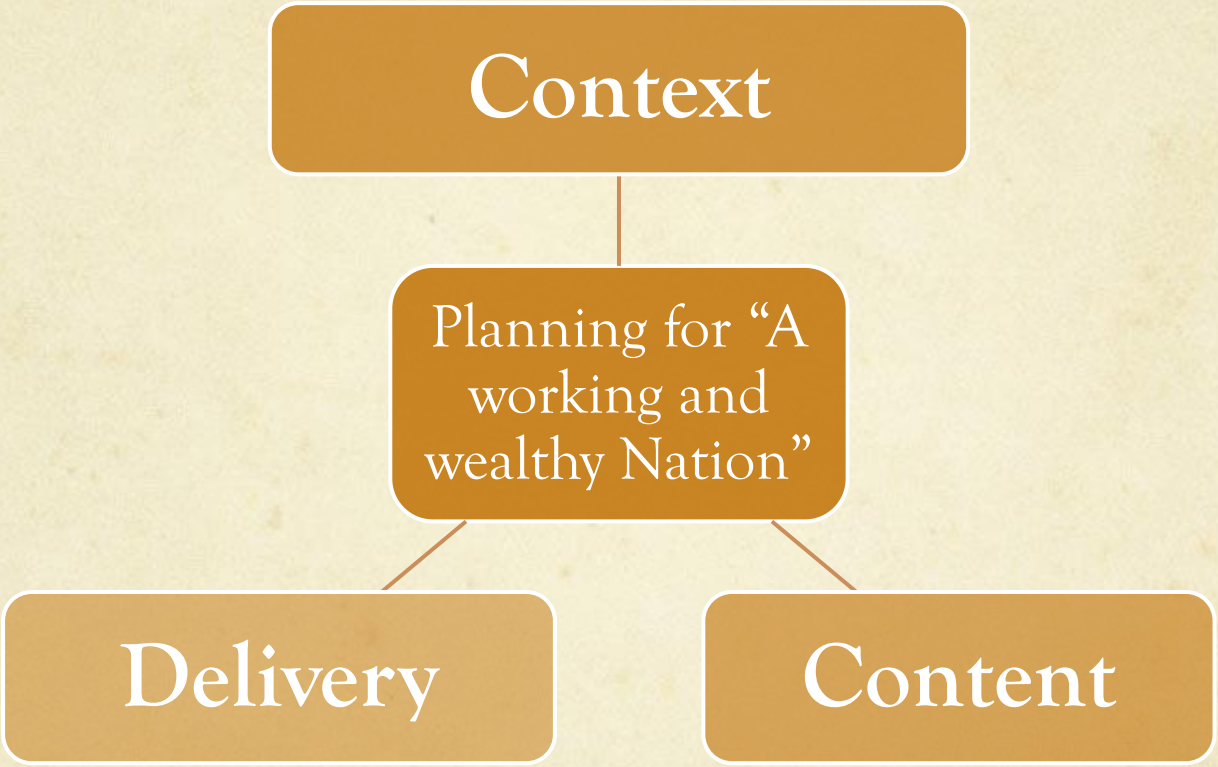
Context
Planning for "A working and wealthy Nation"
Delivery
Content

Context: Big 4 Interfaces

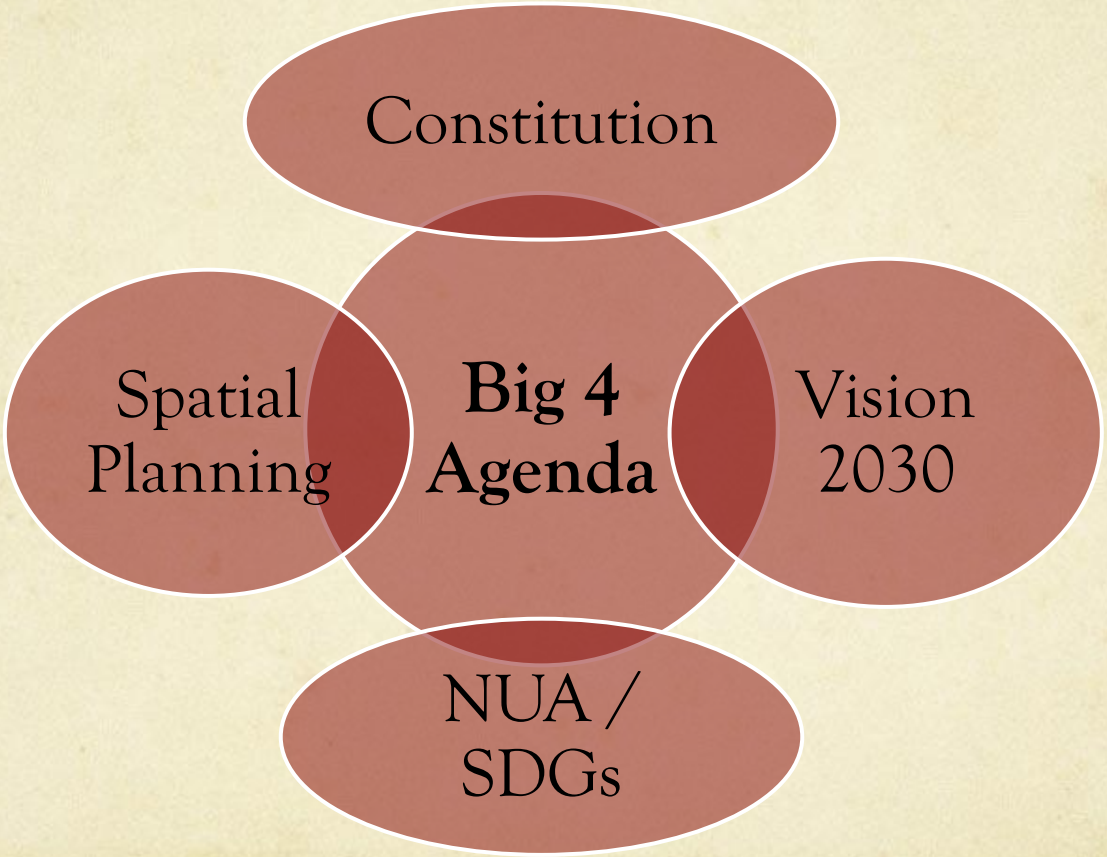

Context

1. Global Commitments;
   - SDGs, NUA
2. National Commitments;
   - Constitution 2010
   - Vision 2030 (MTP3)
   - National Spatial Plans etc
3. Local Commitments;
   - Integrated development plans
   - County Spatial Plans
4. Institutional Commitments;
   - Sector obligations
   - Unbundled functions

The Call.....

- KIP to strengthen partnership with strategic agencies such as UNHABITAT to support localization of global planning commitments and best practices in the delivery plan of Big 4
- KIP to coordinate Planners inputs to inform the ongoing development of comprehensive national framework for delivery of the Big 4 (IGTRC)
- KIP to develop and promote the adoption of spatial planning KPIs in the M&E framework of the Big 4
- KIP to advocate for better institutional synergy, particularly between government departments and agencies responsible for Spatial planning and Economic planning

Content

1. Framing and integration (the '*silo*' effect)
2. Techniques and innovations (for mainstreaming and public appeal)
3. Institutional synergy (at National and County level)
4. Participation and Collaboration (models that work)
5. Land availability (innovative ways of making land available for investment)

The Call...

- **Food Security:**
  - KIP to seek partnership with CoG, FAO and other relevant Development Partners and apply the rich repository of research data in promoting micro-planning level support to local farmers in the Counties
- **Manufacturing:**
  - KIP to partner with MDAs such as KIE, Kenya Power and lead participatory process of developing framework for promoting conversion of the local innovations into home-grown industrial enterprise
- **Affordable Housing:**
  - KIP to develop a capacity building framework to support national and county government in the implementation and monitoring of the PPP model for housing delivery
- **Affordable Health Care:**
  - KIP to partner with KNBS and NHIF to promote planning approaches that guarantee suitable location and innovation in County health infrastructure

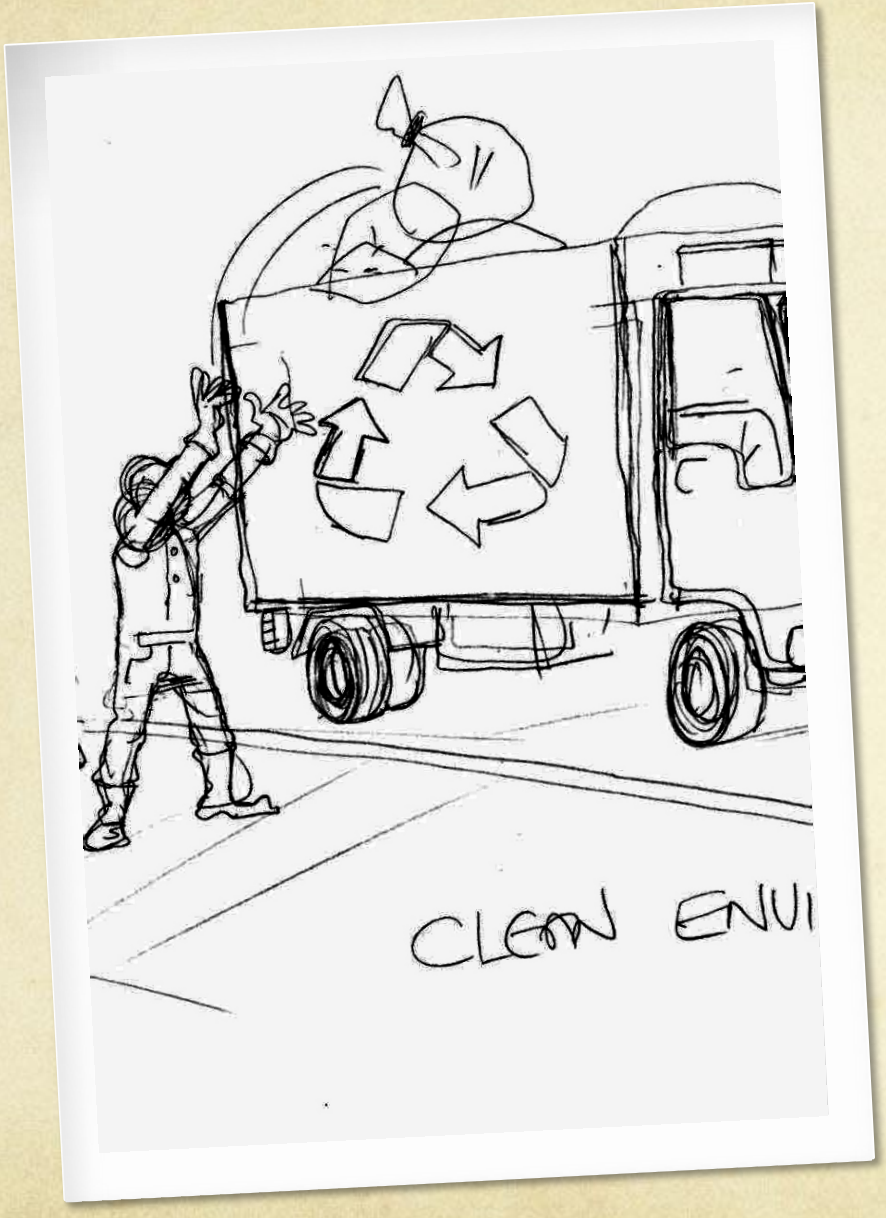

Institutions

1. Intergovernmental cooperation and coordination
2. Urban Governance institutions (Boards and Town Committees)
3. Skills and retention
4. Norms and standards
5. Resource outlay (matching functions)
6. Regulations and guidelines

The Call...

- KIP to strengthen cooperation amongst the Non-State appointees in the Urban Boards to advance the course for integrated planning as core mandate of the Board
- KIP to work within the cooperation framework of the Non-State Nominating Agencies to the Board to support development of requisite instruments
- KIP to develop norms, standards, tools and approaches, including capacity building plan and partner with County Governments to promote effective completion of the County Spatial Planning

Day 2 : Summary Call

10 October 2018

Enablers of Big 4

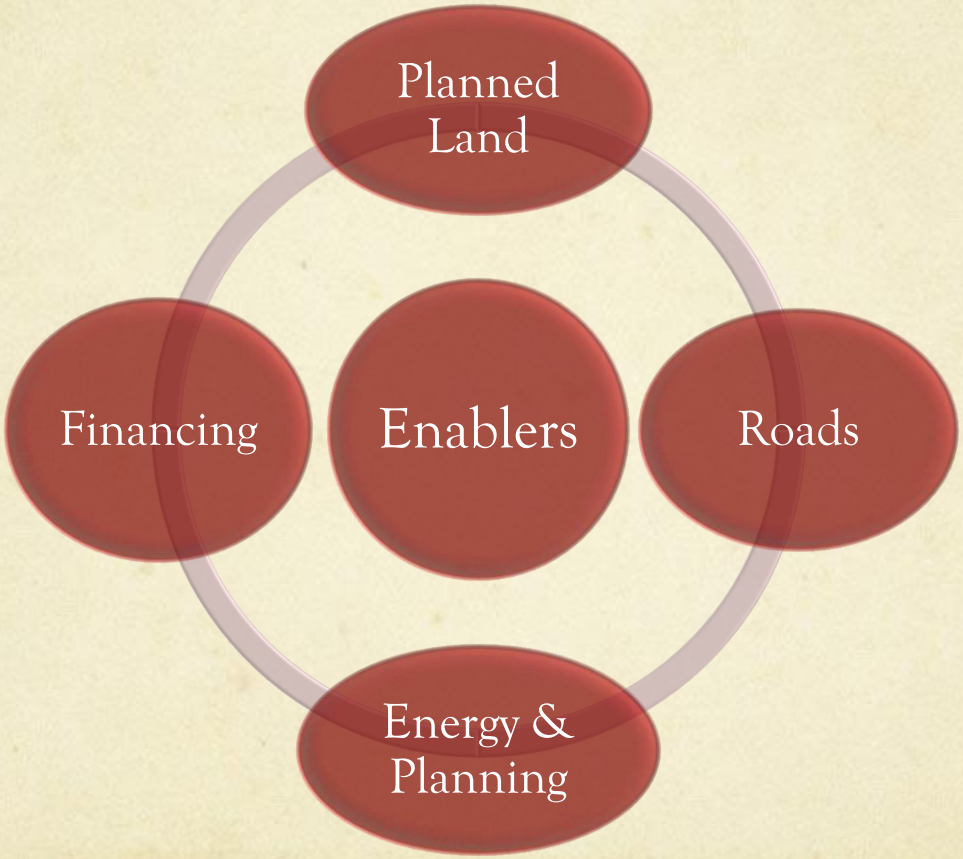

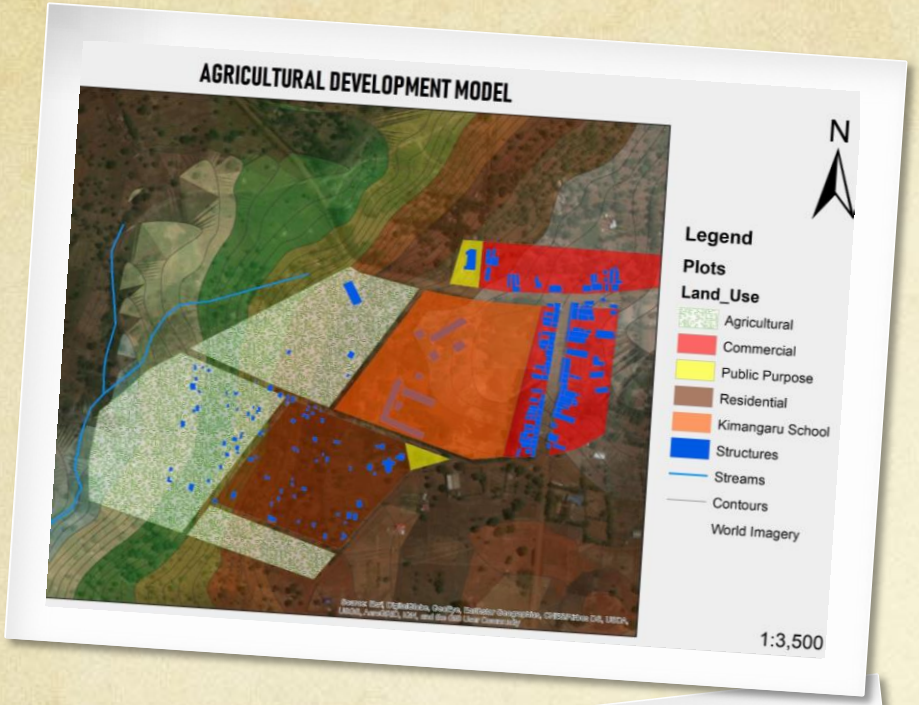

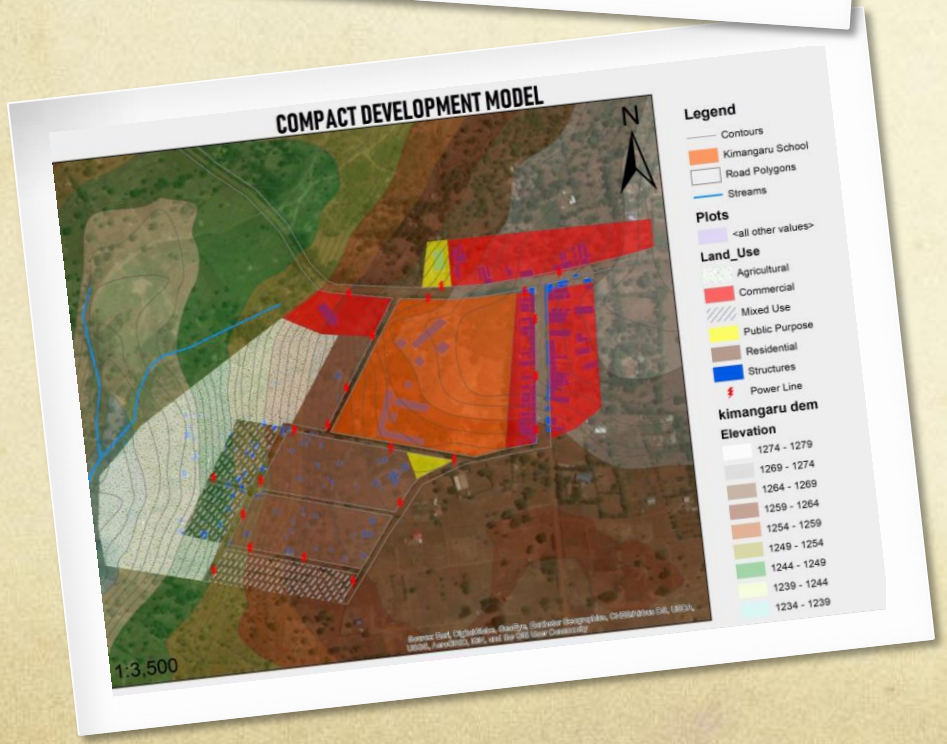

Land

- Enforcement of legislative provisions supportive of the planning land for delivery of the Big 4
- Optimal discharge of institutional mandate for facilitating access to land for implementation of the Big 4
- Monitoring framework for the use of land in conformity with land use preference
- Mitigation of land use conflicts and encroachment

Call....

- KIP in partnership with NLC, MDAs and CSOs to advocate for location and siting of the Big 4 that is informed and led by appropriate land use plans
- KIP in partnership with NLC, MDAs and CSOs to catalyze the development of County Spatial plans that respond to the needs of the citizens and situational realities

Roads

- Planning, design and development of enabling infrastructure (motorized and non-motorized)
- Stakeholder engagement to optimize on the cost of delivery of infrastructure
- Enforcement of standards and monitoring to minimize encroachment
- Standards and norms for operations and maintenance
- Social benefits e.g mass transit options

Call…

- KIP to cooperate with KURA and other Road Agencies (KENHA) in facilitating timely land acquisition to reduce on the current 28% of cost expended on acquisition and 4% on relocation (KURA 2018)
- KIP to partner with the Blue Economy '*proponents*' to build Planners capacity and collaborate in research and innovations that promote the utilization of the '*blue*' space (22% of Kenyan land in water) e.g for power generation

Energy

- Coordinated planning to ensure proportionate energy delivery to meet the different demands
- Planning to meet the affordability threshold of energy to drive the delivery of the Big 4
- Providing and regulating environment for co-production of energy
- Research and monitoring for cost-efficient and cleanliness (technology) in delivery of energy

Call.....

- KIP to coordinate with energy MDAs to promote a planning regime that integrates access to way leaves / electricity corridors for energy projects and sub-stations
- KIP to coordinate with the energy MDAs and CSOs to institute a participatory framework in energy project design and implementation that effectively manages host community expectation during project implementation

Financing

- Tailor-made products for innovative financing and capital leveraging for investment
- Food;
  - Warehousing receipts for food production
  - Deliveries market
- Housing;
  - Real Estate Investment Trust - Shared securities (cf. to land subdivision to unproductive levels)
- Health care;
  - Preventive healthcare products; Green Bonds
  - Real estate investment trust
- Manufacturing;
  - Funds for expansion e.g through initial public offers
  - Paytech – e.g Crown funding, asset class (crypto currency)

Call…

- KIP, in collaboration with CMA, to identify products that are relevant to the membership and promote awareness to enhance their adoption of the products in the delivery of the Big 4

Delivery Models

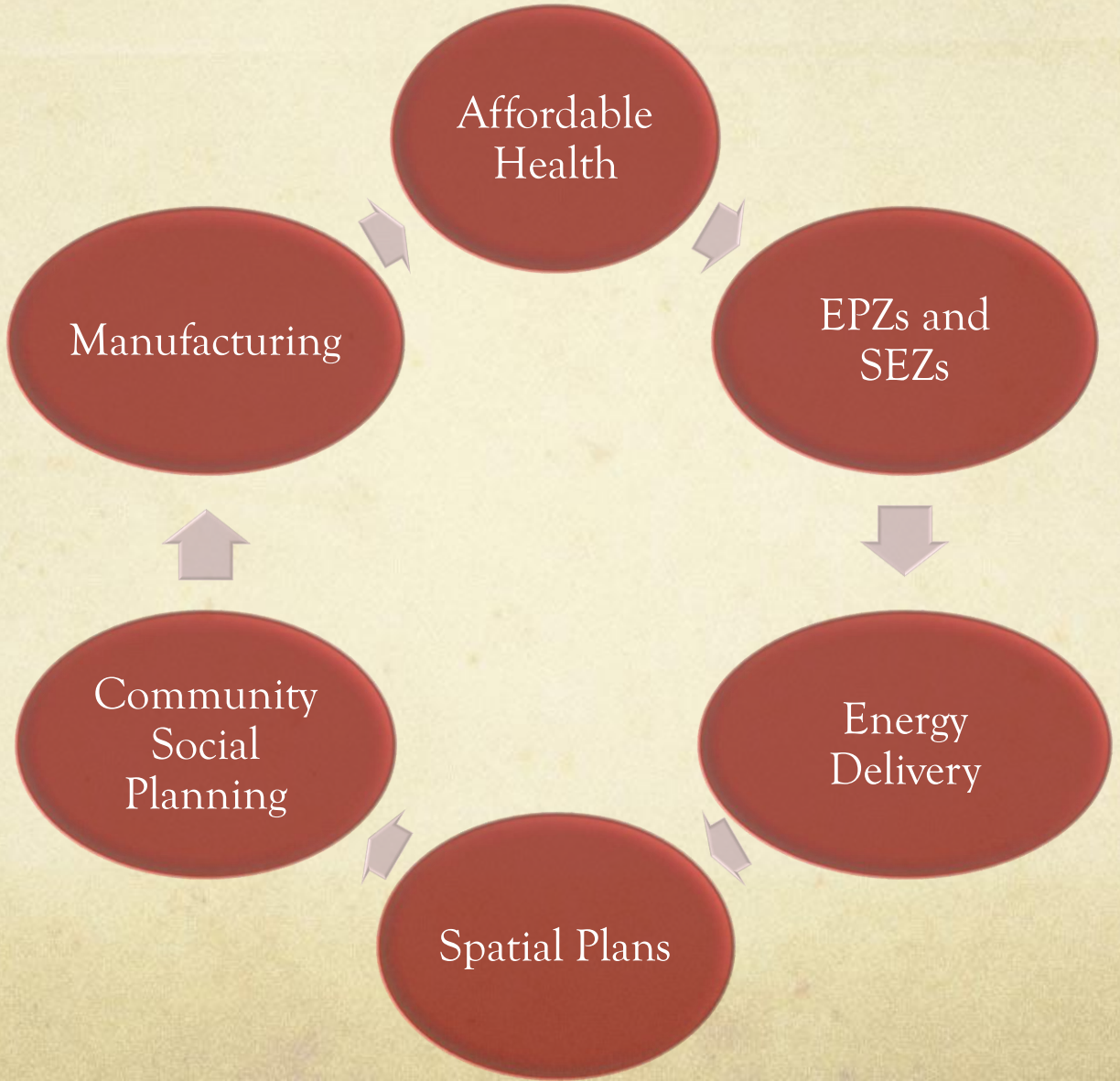

Social Planning

- Securing citizens rights through capacitation in social planning approaches
- Adaptable planning models that promote citizens integral role in local planning
- Positioning citizens for effective planning negotiations for integration into the UIDPs
- Realization of the principles of ‘inclusive cities’ and ‘right to the city’

Call....

- KIP in collaboration with CSOs and MDAs to promote the mainstreaming of social planning in the conventional routines for planning for settlements
- KIP in partnership with CSOs and MDAs to build on the lessons of the ASPM to adopt a capacity building plan in social planning

HIF Saves Members Millio
Shillings For Cancer Treatme

e overwhelming or the government ancer a national ational Hospital Fund (NHIF) up to insure its

ver the last three ved to ensure that ers are mitigated financial disaster. ology (cancer ckage has saved its llions of shillings treatment locally ally. rall objective is nt care benefits members against out of pocket The Fund's provide accessible, social health ich, is in line with alth Care (UHC); resident's big four

UHC is described by the United Nations as a situation where citizens can access health services without incurring financial hardship. U.N. member states have agreed to work toward universal health coverage by 2030.

"Cancer patients accessed cancer treatment at a cost of KES 1 Billion paid for by the National Hospital Insurance Fund (NHIF) in FY 2016/17. Many Kenyans have benefited from the cover by relieving families of the burden of treating chronic diseases," said the NHIF CEO, Geoffrey Mwangi.

If a member who is a patient needs services like radiotherapy or chemotherapy, he or she must first seek pre-authorisation from NHIF, which involves having a form filled in by the attending doctor specifying the therapy they require, total sessions needed and drugs before they can be treated, stated Mr. Mwangi.

Cancer is the third highest cause of ill health in Kenya after Infectious diseases and cardiovascular diseases. Kenya Cancer Network estimates that there are 39,000 new cases of cancer each year with more than 27,000 deaths per year in Kenya. They also estimate that about 60% of those affected by cancer are younger than 70 years old.

The leading cancers are breast and cervical cancers for women and prostate and esophageal cancers for men. NHIF strives to continually review its benefit packages and organize them towards providing aid to all members. These benefit packages aim to provide financial risk protection.

Mr. Gilbert Osoro, Manager Claims and Benefits NHIF, is confident that NHIF is capable of taking on the task to implement the UHC Agenda. He said that NHIF has been tried, tested and proven in the last couple of years and as a result is prepared for such a huge mandate.

He further says that over the past five years NHIF has increased its care benefit packages from two to over five. Cancer treatment package is one of the benefits packages in place and has seen thousands of families save millions of shillings on hospital bills.

Afya smiles Kenya estimates the costs of chemotherapy to be between KES 10,000 and KES 82,000 per session in a public hospital and KES 35,000 to KES 500,000 per session in private hospitals.

In short, on average a patient can spend over one million Kenya Shillings for cancer treatment but wi same patient can pay for the treatm "Everyday there being diagnosed Kenya and 10 pa Statistics have she 70,000 people t each year to se and amongst thos 70% are going to treatment" Mr. Os NHIF has car sensitization pro ensure increased registration. Non- register with NHI Huduma Centres branches countrys The requirements of the national card, a coloured p and KES 500 per informal sector.

by Victoria

SUPA+COVER

National Scheme Expanded Benefits pachage available to all es shown below.

1 Inpatient
2 Maternity Pachage
3 Outpatient Cover
4 Renal Dialysis Pachage
5 Kidney Transplant Pachage
6 Radiology Pachage MRI & CT Scan
7 Oncology Pachage Cancer treatment Chemotherapy & Radiotherapy
8 Rehabilitation Pachage Drug & Substance abuse
9 Specialized Lab test Pachage
10 Surgical Pachage
11 Emergency Evacuation Services

nhiffkenya @nhiffkenya nhiffkenya 0800 720 601
www.nhif.or.ke | Nearest NHIF Branch | Huduma Centre

"Cancer patients accessed cancer treatment at a cost of Sh 1 Billion paid for by the National Hospital Insurance Fund (NHIF) in FY 2016/17. Many Kenyans have benefited from the cover by relieving families of the burden of treating chronic diseases."

Mr. Geoffrey Mwangi NHIF CEO

The NHIF Care Pachage entails:
- 10 chemotherapy sessions
- Oral and Injectable Anti Cancers Drugs
- Inpatient and Outpatient
- Oncology services
- 20 sessions for Radio Therapy
- Up to 2 sessions for Brachytherapy for advanced cancer per yea

Some of the Hospitals that offer the pachage include all the leve Hospitals government Hospitals, and other private Hospital in u NHIF registration has no age limit, no screening of pre-existing chronic illnesses.

nhiffkenya @nhiffkenya nhiffkenya 080
www.nhif.or.ke | Nearest NHIF Branch | Huduma

Health - NHIF

- Policy direction to NHIF products to facilitate achievement of Universal Health Coverage (UHC)
- Localized access to services (access to 57% of the population covered; 2,050 accredited facilities)
- Financing health care (increase revenue 47B to 135B)
- Leveraging technology to enhance service delivery
- Strategic alliances and collaboration

Call…

- KIP to collaborate with NHIF in the development of a plan in support of the anticipated expansion of coverage from 2,050 facilities to 7,000 as part of the Big 4 implementation

KIE/KIDP

- Business modeling targeting MSME's and products (finance, incubation and business advisory services)
- Available business incubation infrastructure spread in 35 Counties (SME Industrial Parks / Estates; CIDCs)
- Infrastructure for business start-up (industrial sheds in Estates)

Call....

- KIP to collaborate with KIE and determine a framework of planning that facilitates identification of suitable land for expanding local business incubation opportunities at County Level

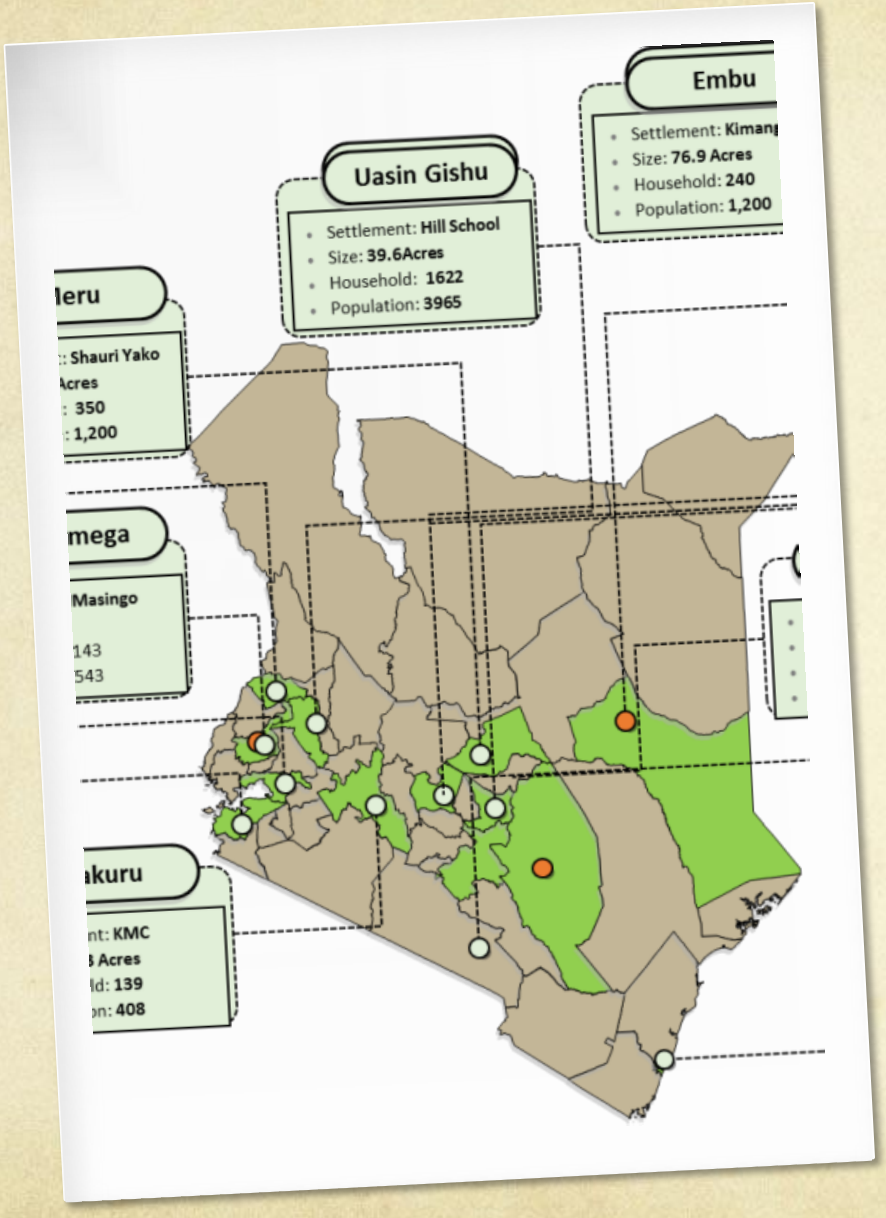

Spatial Plans

- Existence of facilitating framework (National land use policy and national spatial plan)
- Legal framework for cascading to County spatial plans (County spatial plans necessary to locate the projects in space)
- Low incentive to develop CSP

Call

- KIP to coordinate a wide stakeholder engagement in the process of review of the Physical Planning Bill of 1996 and promote harmonization of planning legislation (CGA, UACA, Physical Planning etc)
- KIP to explore opportunities offered through ICT to afford better monitoring of development and enforcement of compliance

Urban Governance

- KUSP catalyzing urban governance through strengthened institutions in to deliver better services
- New urban institutions catalyzed to demonstrate good governance and innovative service delivery
- Demand for capacity building increased
- Demand for coordination mechanisms increased

Call..

- KIP, in partnership with cooperating parties under UBNA, and MDAs to design appropriate packages for training of the urban boards to effectively discharge mandate
- KIP, in partnership with the cooperating parties under UBNA, to contribute to the process of development of harmonized governance and management instruments including guidelines for enhancing performance of the board

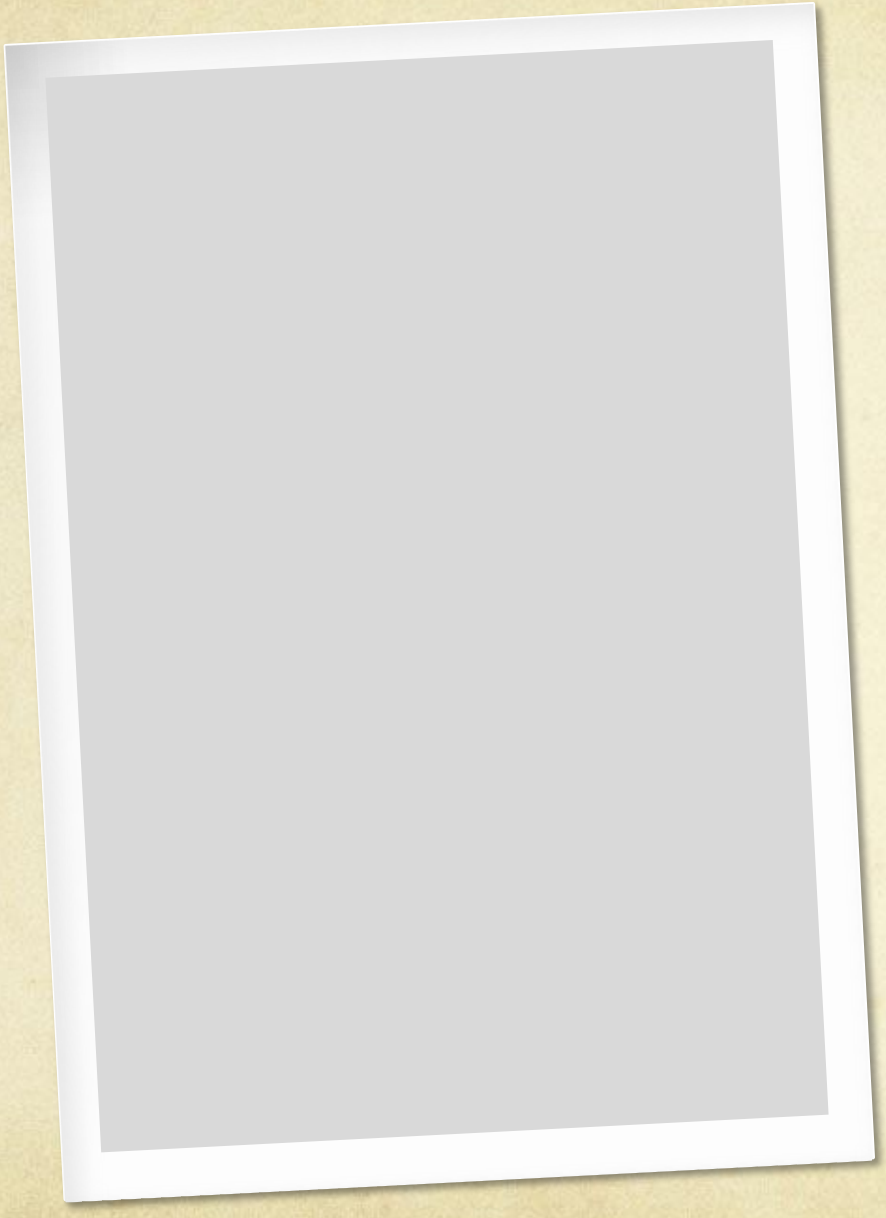

Environment

- Framework for protection, conservation and management of environment
- Framework for adaptation to emerging phenomena such as climate change
- Framework for control, monitoring and enforcement

Call..

- KIP to strengthen collaboration with NEMA to minimize planning interpretation conflicts and provide harmonized guidance

Conference Resolutions

11 Oct 2018

Resolutions...